

Do not use that file for commercial gain.  
This score may be still copyrighted.  
Do not print it or copy it.  
This PDF file is locked,  
you cannot print it.

# TROIS MORCEAUX

*Dans le Genre PATHÉTIQUE*

Where to buy the score?

<http://www.billaudot.com>

Information: [piano.francais.free.fr](mailto:piano.francais.free.fr)

I

C.V. ALKAN.

Op.15.

## — AIME - MOI

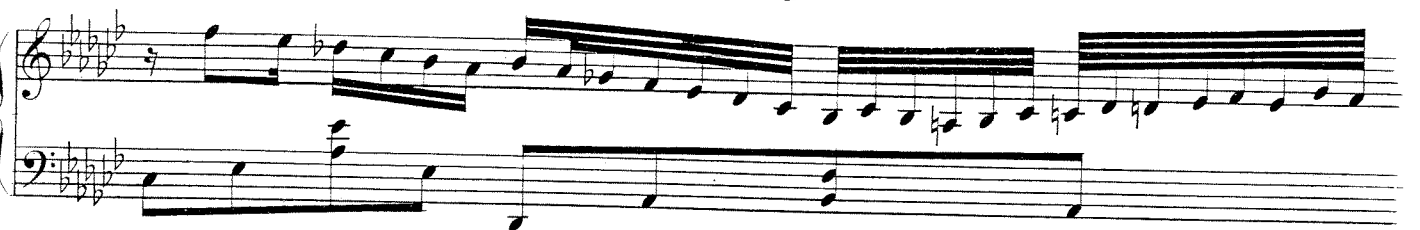
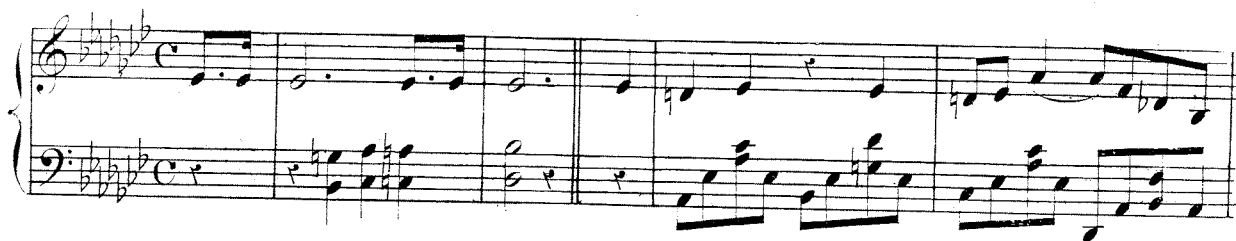

8.

8.

8.

5547

8:.....

8:.....

- System 2:** The right hand continues the melodic line with some rests. The left hand's arpeggiated pattern continues, with some notes beamed together.
- System 3:** The right hand plays a series of chords and dyads. The left hand's arpeggiated pattern continues.
- System 4:** The right hand plays a series of chords. The left hand's arpeggiated pattern continues.
- System 6:** The right hand continues the melodic line. The left hand's arpeggiated pattern continues.

# TROIS MORCEAUX

Dans le Genre PATHÉTIQUE

## II

### LE VENT

C.V. ALKAN.

Op. 15.

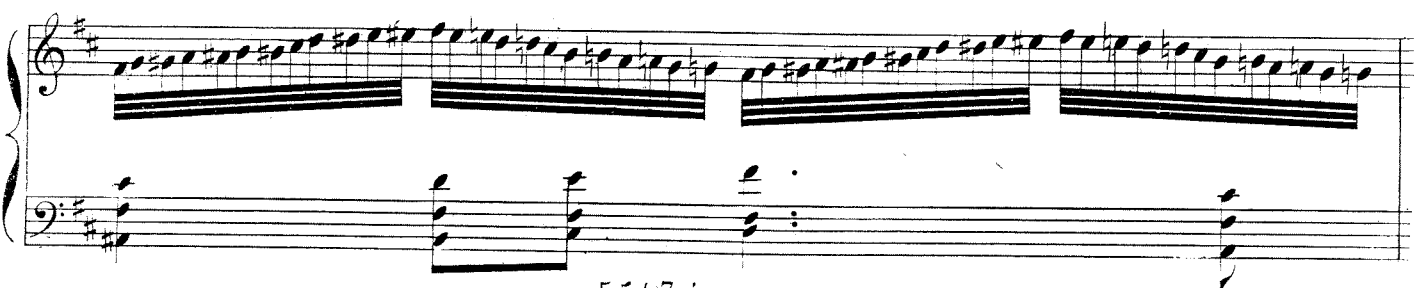

5547.

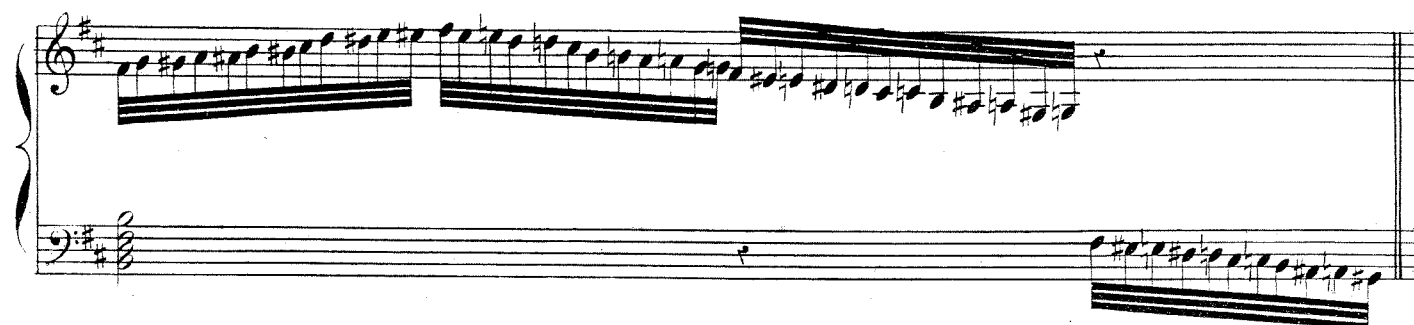
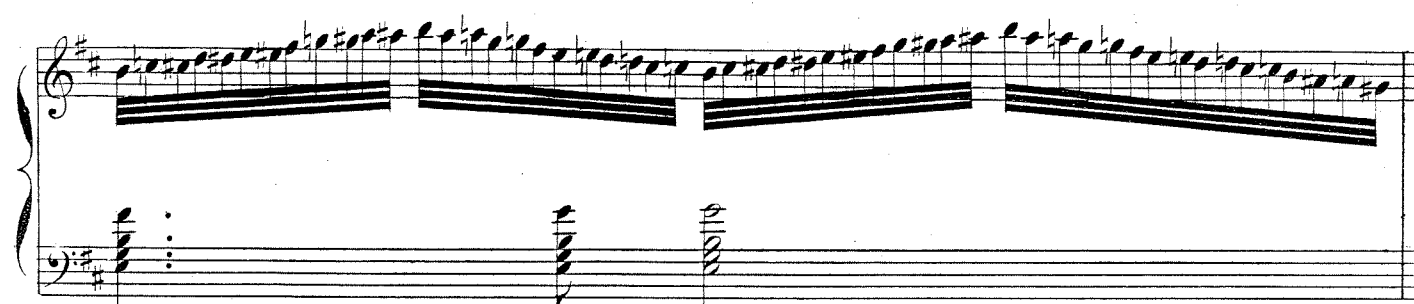

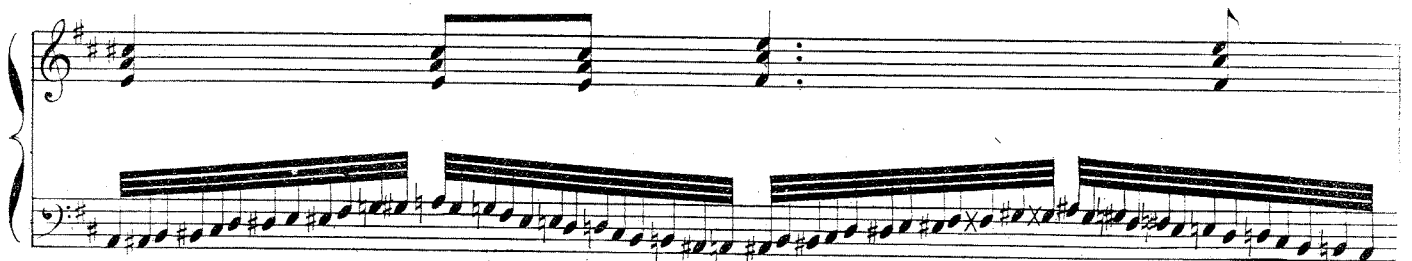
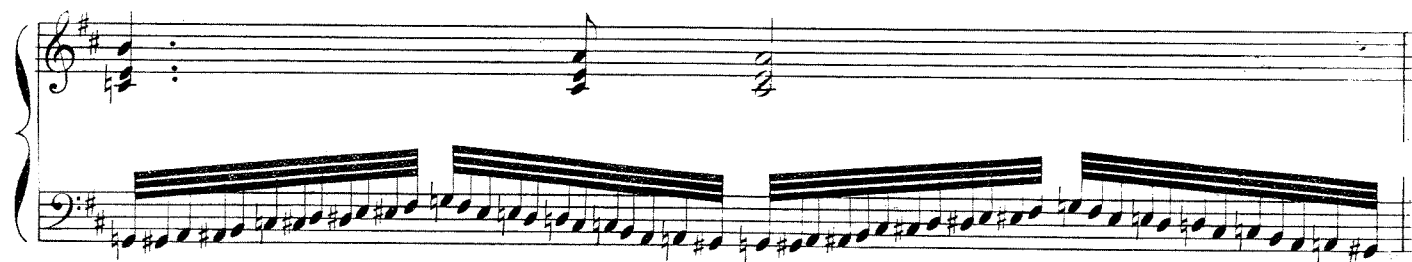
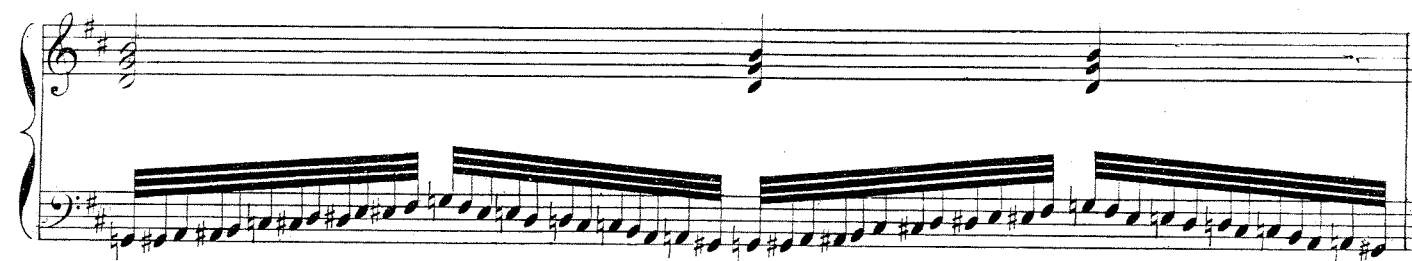

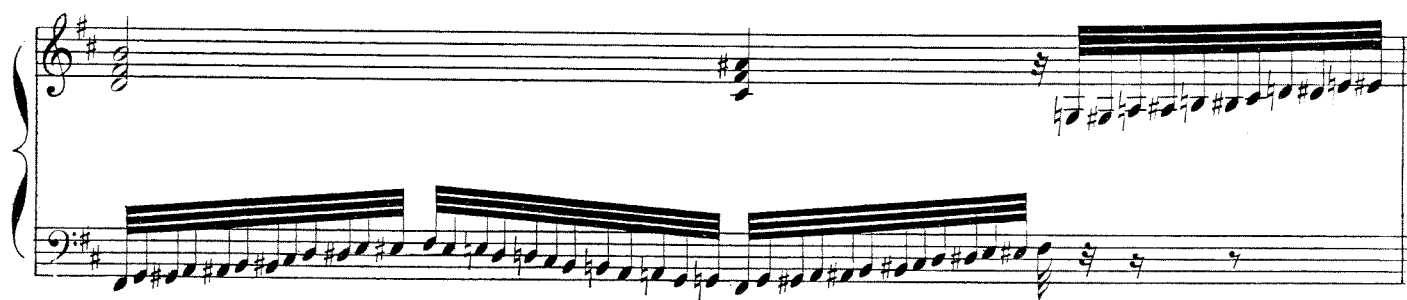
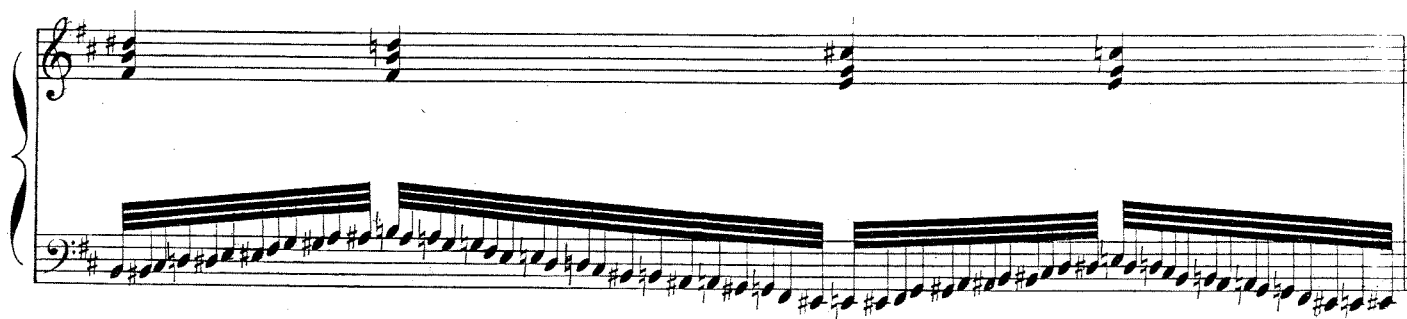

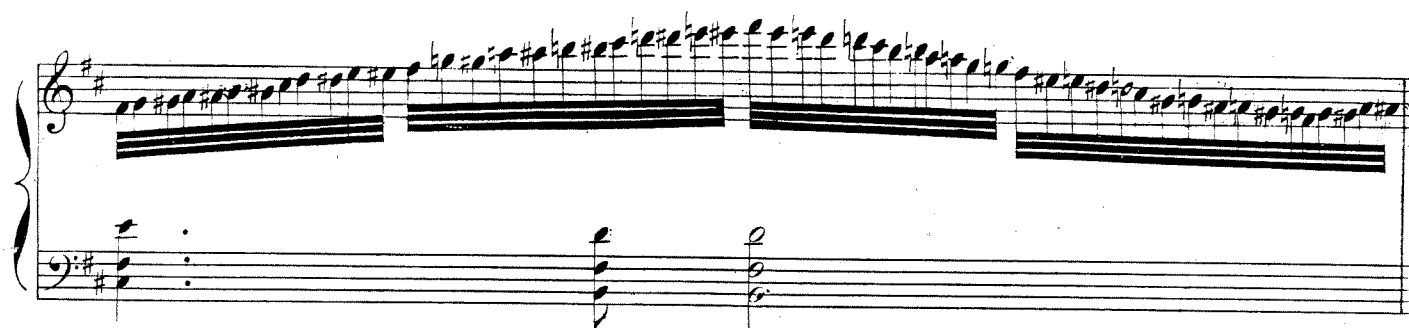

8.....

8.....

8.....

8.....

The fifth system is the final one on the page. It continues the musical themes established in the previous systems, with a melodic line in the treble and a steady accompaniment in the bass.

8:

50

55 47

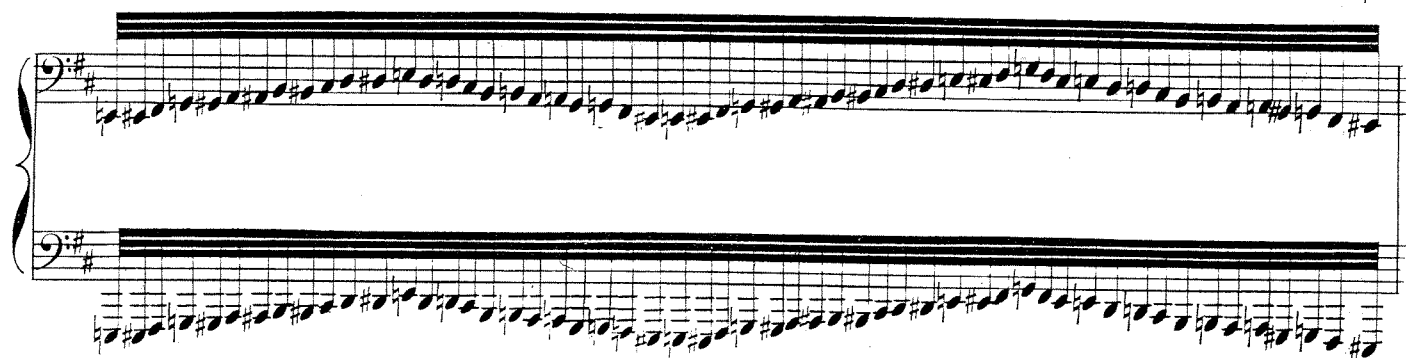
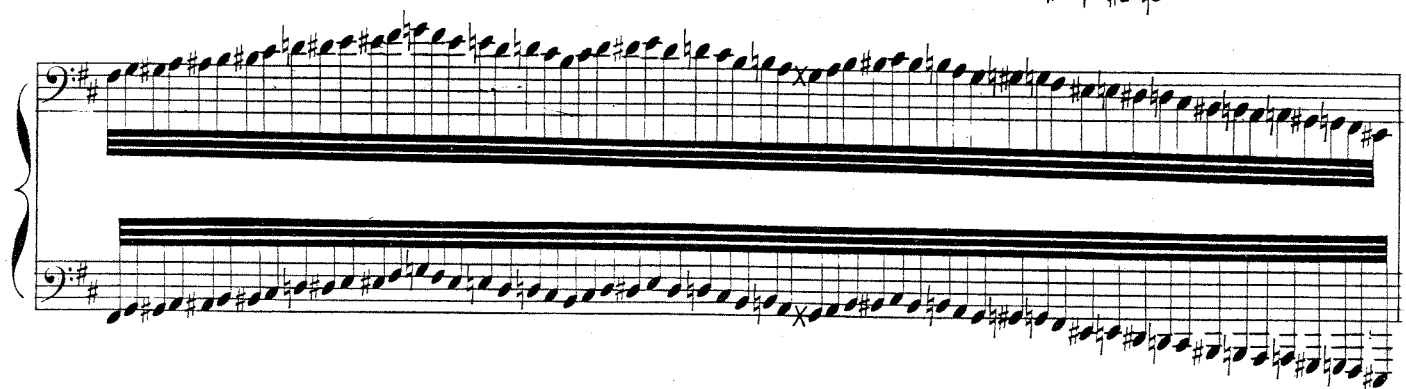
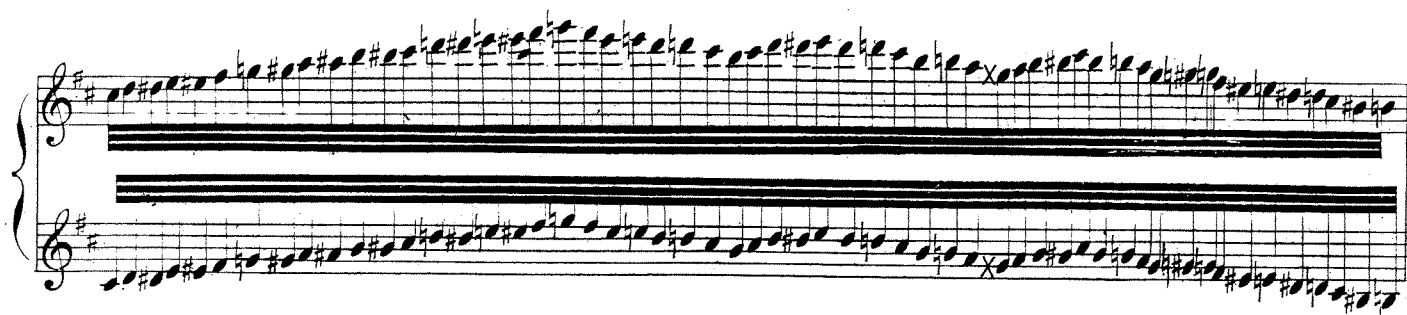

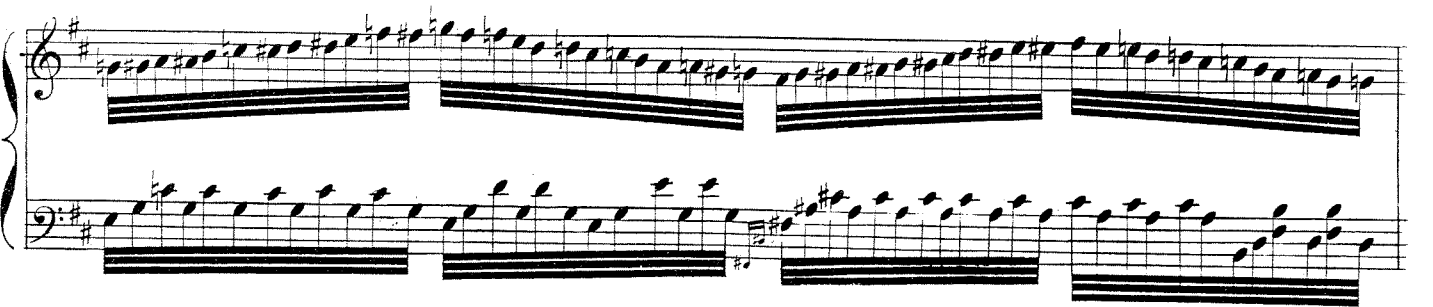

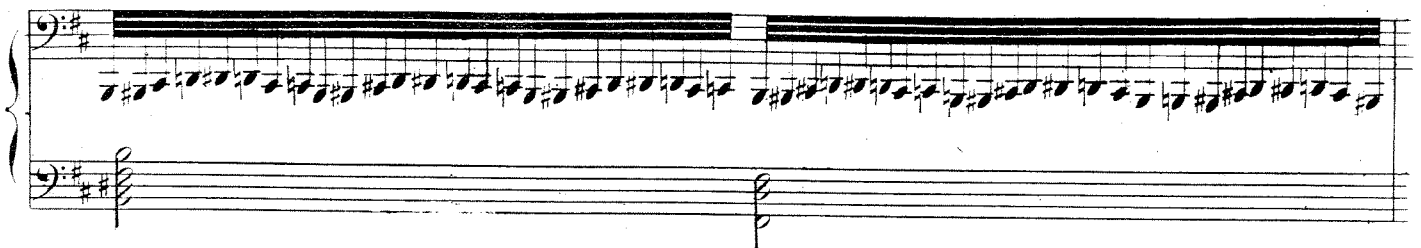
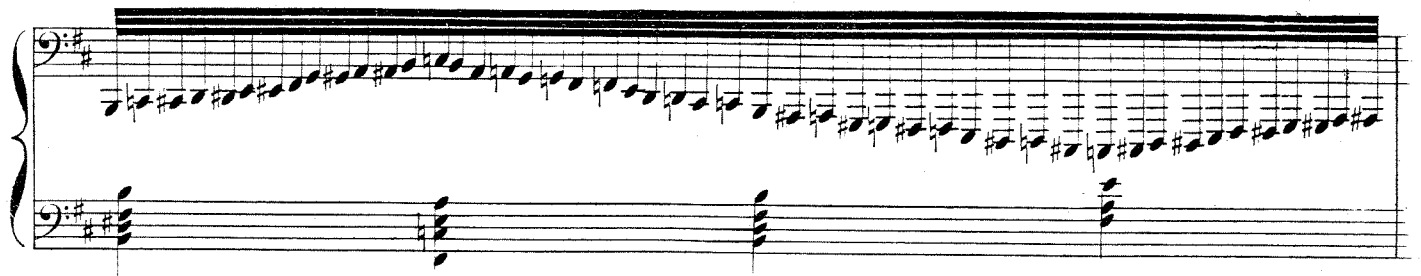
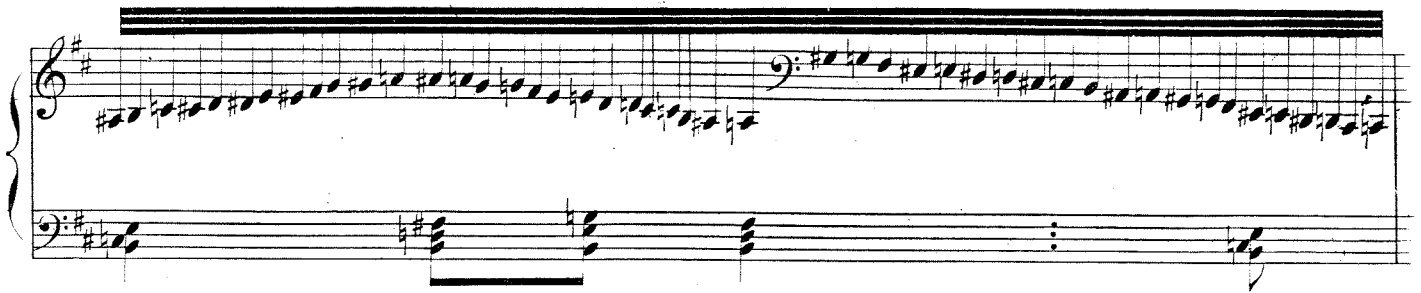
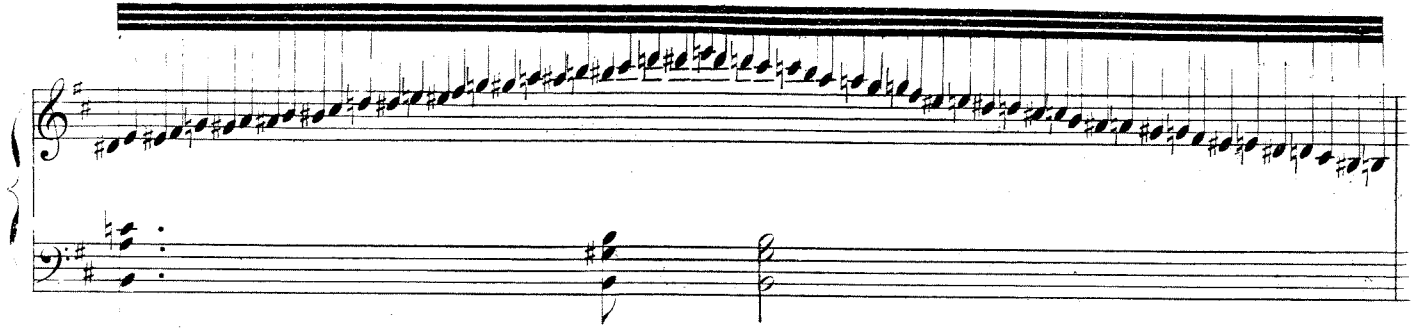

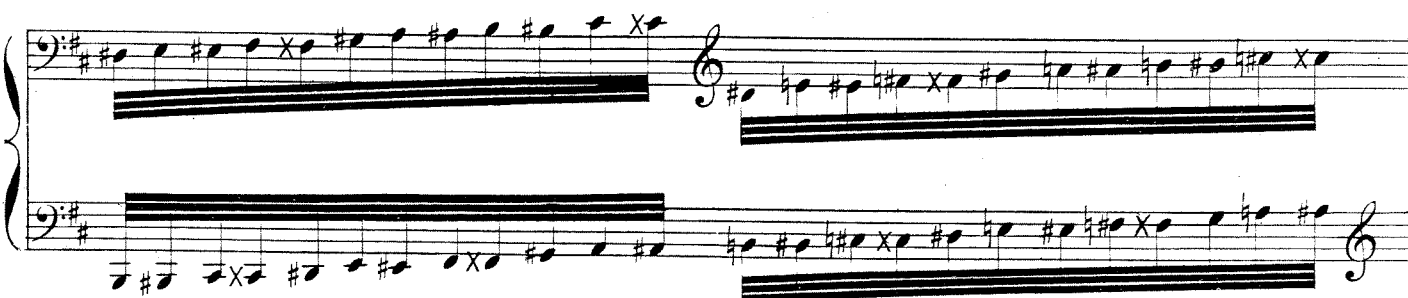
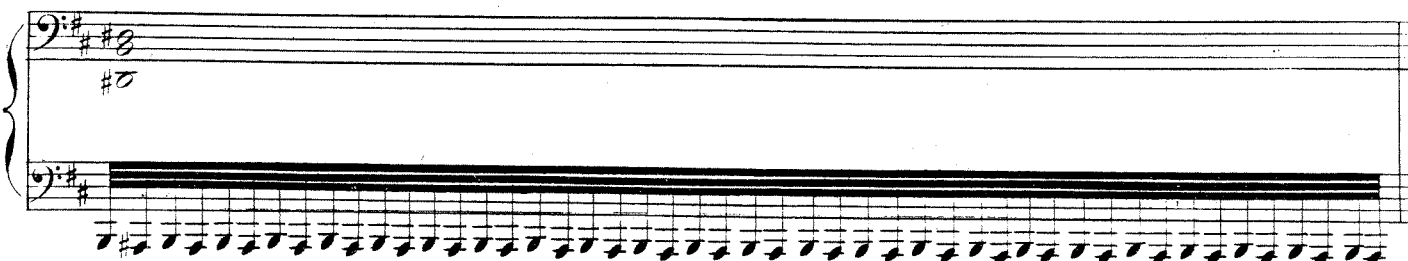
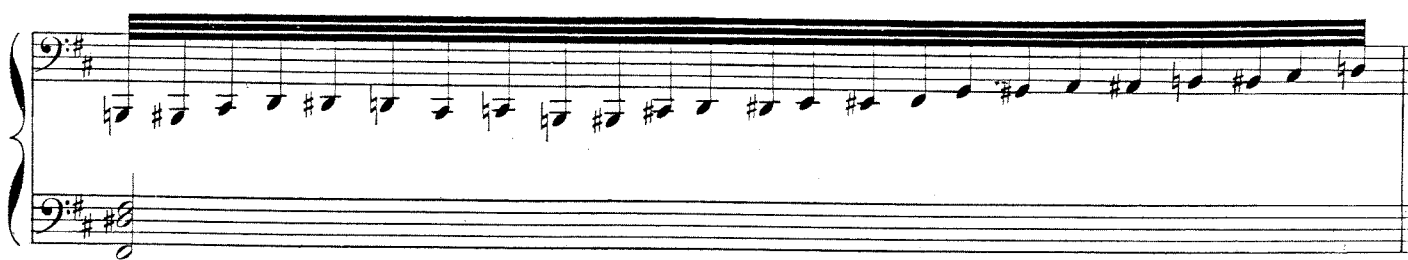
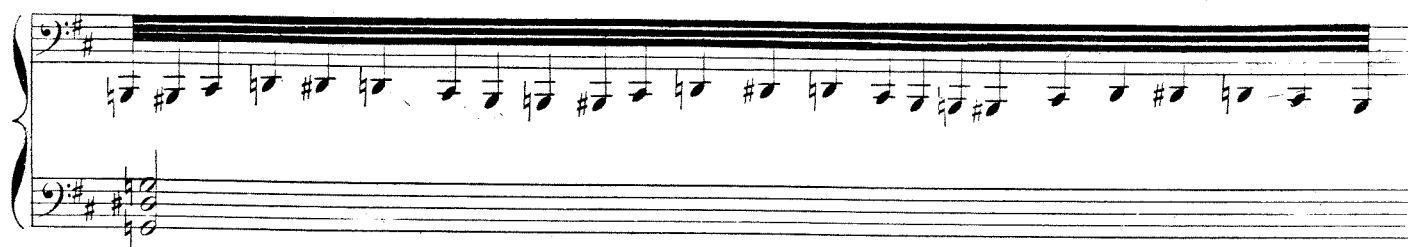

# TROIS MORCEAUX

Dans le Genre PATHÉTIQUE

## III MORTE

C.V. ALKAN.  
Op.15.

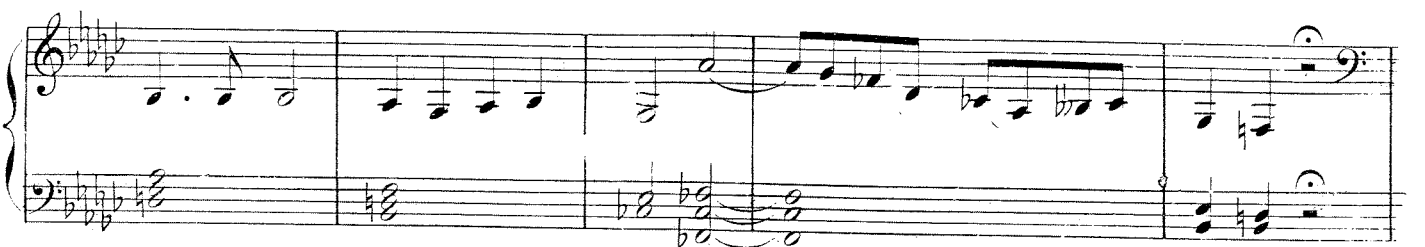

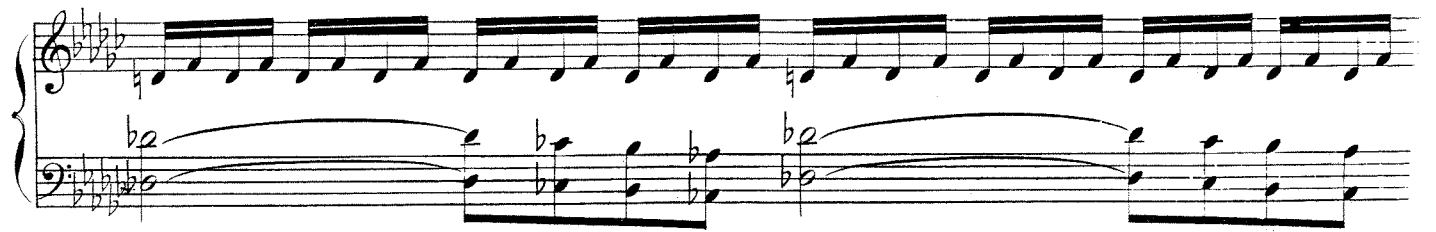

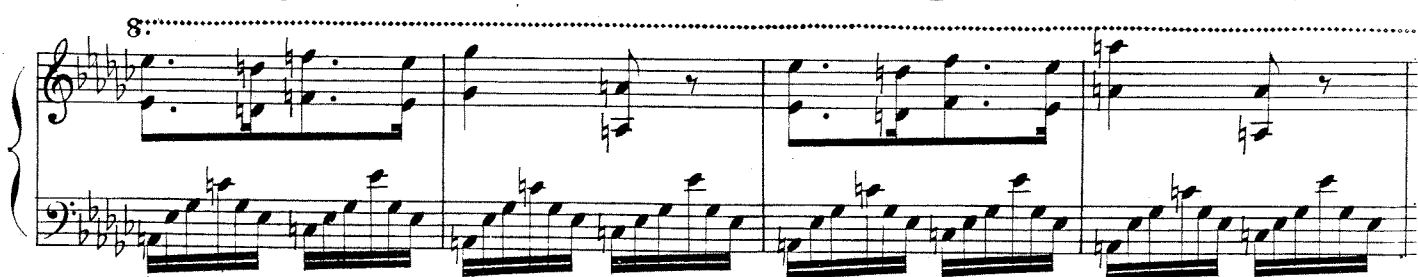
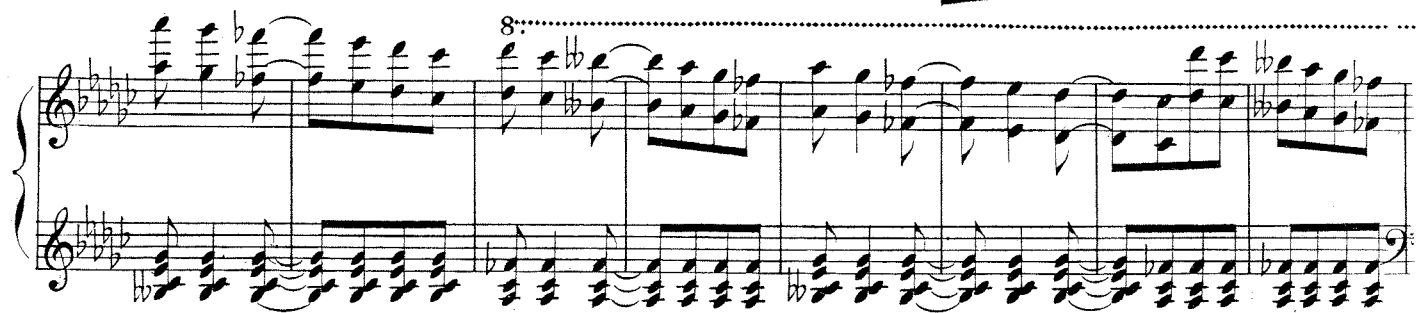

8. ....

8. ....

8. ....

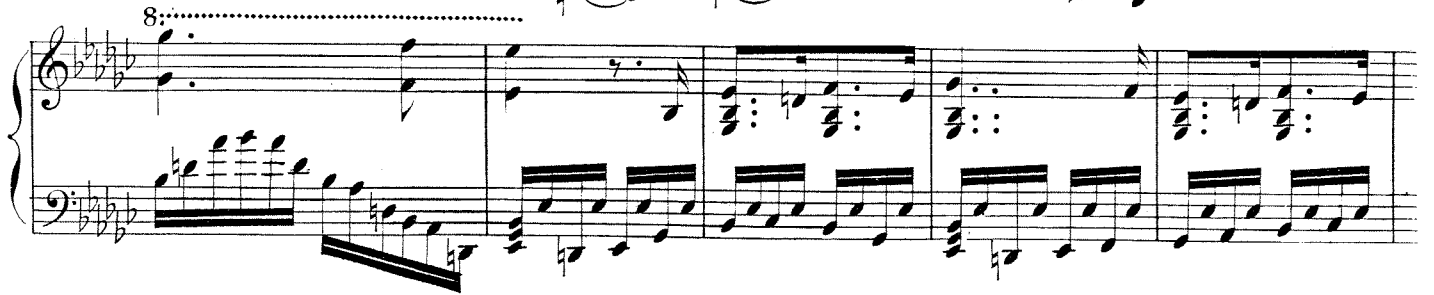

- System 3:** Shows a continuation of the arpeggiated texture in the bass and a more active melodic line in the treble.
- System 5:** The texture becomes more complex with overlapping arpeggiated figures in both hands.
- System 6:** The final system on the page, showing a resolution of the textures into sustained chords and moving lines.

8.....

8.....

8.....

8.....

8.....

8.....

